

Wind Ensemble Chair Placements 2015

- 1) Auditions will occur during the teacher workdays the week before school starts. A specific set of dates will come out during band camp that will vary by instrument.
- 2) ALL students are expected to perform an audition, even if you are the only student in your section.
- 3) The audition will consist of two items:
 - Chromatic Scale (full range)
 - Attached audition excerpt
- 4) The audition excerpt is taken from the Senior Regional Orchestra Audition music. If you are interested in taking an SRO audition (acceptance to the group is an automatic All-State audition), please see Mrs. Jacoby for the complete set of excerpts. SRO auditions are optional and take place in October.
- 5) All flutes must audition on flute. You may ALSO choose to prepare the piccolo audition.
- 6) All oboes must audition on oboe. You may ALSO choose to prepare the English horn audition.

All-District Band – (December chair placements)

Flute

20. *Ardito capriccioso ed assai mosso. (Keck, launig, reichlich bewegt.)*

f

pp *ff*

elegante *ff ardito (keck)*

p umoristico (humorvoll) *laquace (geschwätzig)*

Senior Regional Orchestra – (August chair placements)
Flute

20

Etude

B \flat MAJOR

SRO Flute 2015

Köhler

Andantino mosso

Wind Ensemble Chair Placements 2015

- 1) Auditions will occur during the teacher workdays the week before school starts. A specific set of dates will come out during band camp that will vary by instrument.
- 2) ALL students are expected to perform an audition, even if you are the only student in your section.
- 3) The audition will consist of two items:
 - Chromatic Scale (full range)
 - Attached audition excerpt
- 4) The audition excerpt is taken from the Senior Regional Orchestra Audition music. If you are interested in taking an SRO audition (acceptance to the group is an automatic All-State audition), please see Mrs. Jacoby for the complete set of excerpts. SRO auditions are optional and take place in October.
- 5) All flutes must audition on flute. You may ALSO choose to prepare the piccolo audition.
- 6) All oboes must audition on oboe. You may ALSO choose to prepare the English horn audition.

Senior Regional Orchestra – (August chair placements) Piccolo

Etude
Andantino. M. M. ♩ = 40.

2.

Fine.

D. C. al Fine.

Eigentum des Verlegers für alle Länder. Wilhelm Hansen, Kopenhagen & Leipzig. 19010

All-District Band – (December chair placements)
Piccolo

20. *Ardito capriccioso ed assai mosso. (Keck, launig, reichlich bewegt.)*

f

pp

ff

elegante

ff ardito (keck)

pumoristico (humorvoll)

Intruso

Wind Ensemble Chair Placements 2015

- 1) Auditions will occur during the teacher workdays the week before school starts. A specific set of dates will come out during band camp that will vary by instrument.
- 2) ALL students are expected to perform an audition, even if you are the only student in your section
- 3) The audition will consist of two items:
 - Chromatic Scale (full range)
 - Attached audition excerpt
- 4) The audition excerpt is taken from the Senior Regional Orchestra Audition music. If you are interested in taking an SRO audition (acceptance to the group is an automatic All-State audition), please see Mrs. Jacoby for the complete set of excerpts. SRO auditions are optional and take place in October.
- 5) All oboes must audition on oboe. You may ALSO choose to prepare the English horn audition.

Oboe

Senior Regional Orchestra – (August chair placements)

Vivace

f

p

A

mf

mf

tr

End

Oboe All-District Band – (December chair placements)

Allegro moderato

39.

dolce espressivo

p dolce

p

Wind Ensemble Chair Placements 2015

- 1) Auditions will occur during the teacher workdays the week before school starts. A specific set of dates will come out during band camp that will vary by instrument.
- 2) ALL students are expected to perform an audition, even if you are the only student in your section
- 3) The audition will consist of two items:
 - Chromatic Scale (full range)
 - Attached audition excerpt
- 4) The audition excerpt is taken from the Senior Regional Orchestra Audition music. If you are interested in taking an SRO audition (acceptance to the group is an automatic All-State audition), please see Mrs. Jacoby for the complete set of excerpts. SRO auditions are optional and take place in October.
- 5) All oboes must audition on oboe. You may ALSO choose to prepare the English horn audition.

Senior Regional Orchestra – (August chair placements) English Horn

III : Final Dance (Jota)

(B)

All-District Band-(December chair placements)
English Horn

Allegro moderato

39.

dolce espressivo

p dolce

p

Wind Ensemble Chair Placements 2015

- 1) Auditions will occur during the teacher workdays the week before school starts. A specific set of dates will come out during band camp that will vary by instrument.
- 2) ALL students are expected to perform an audition, even if you are the only student in your section.
- 3) The audition will consist of two items:
 - Chromatic Scale (full range)
 - Attached audition excerpt
- 4) The audition excerpt is taken from the Senior Regional Orchestra Audition music. If you are interested in taking an SRO audition (acceptance to the group is an automatic All-State audition), please see Mrs. Jacoby for the complete set of excerpts. SRO auditions are optional and take place in October.

Bassoon

Senior Regional Orchestra – (August chair placements)

N416-121

End

p

cresc.

f

p

All-District Band – (December chair placements)
Bassoon

con anima

3 3 3 3

tr

p dolce

con espressione

Wind Ensemble Chair Placements 2015

- 1) Auditions will occur during the teacher workdays the week before school starts. A specific set of dates will come out during band camp that will vary by instrument.
- 2) ALL students are expected to perform an audition, even if you are the only student in your section.
- 3) The audition will consist of two items:
 - Chromatic Scale (full range)
 - Attached audition excerpt
- 4) The audition excerpt is taken from the Senior Regional Orchestra Audition music. If you are interested in taking an SRO audition (acceptance to the group is an automatic All-State audition), please see Mrs. Jacoby for the complete set of excerpts. SRO auditions are optional and take place in October.

Senior Regional Orchestra – (August chair placements) Clarinets

All-District Band – (December chair placements)

Clarinet

Wind Ensemble Chair Placements 2015

- 1) Auditions will occur during the teacher workdays the week before school starts. A specific set of dates will come out during band camp that will vary by instrument.
- 2) ALL students are expected to perform an audition, even if you are the only student in your section.
- 3) The audition will consist of two items:
 - Chromatic Scale (full range)
 - Attached audition excerpt
- 4) The audition excerpt is taken from the Senior Regional Orchestra Audition music. If you are interested in taking an SRO audition (acceptance to the group is an automatic All-State audition), please see Mrs. Jacoby for the complete set of excerpts. SRO auditions are optional and take place in October.

All District Band – (August chair placements) Bass Clarinets

Senior Regional Orchestra – (December chair placements)
Bass Clarinets

13. *Adagio non troppo* Clarinet

p espress.

Wind Ensemble Chair Placements 2015

- 1) Auditions will occur during the teacher workdays the week before school starts. A specific set of dates will come out during band camp that will vary by instrument.
- 2) ALL students are expected to perform an audition, even if you are the only student in your section.
- 3) The audition will consist of two items:
 - Chromatic Scale (full range)
 - Attached audition excerpt
- 4) The audition excerpt is taken from the Senior Regional Orchestra Audition music. If you are interested in taking an SRO audition (acceptance to the group is an automatic All-State audition), please see Mrs. Jacoby for the complete set of excerpts. SRO auditions are optional and take place in October.

Senior Regional Orchestra – (August chair placements) ALL Saxophones

All-District Band – (December chair placements)
ALL Saxophones

18

Andante con gravita (72 = ♩)

35

p *poco* *f* *p* *p* *p*

Allegretto risoluto (120 = ♩)

16

f *mf* *mf* *mf*

cresc.

Wind Ensemble Chair Placements 2015

- 1) Auditions will occur during the teacher workdays the week before school starts. A specific set of dates will come out during band camp that will vary by instrument.
- 2) ALL students are expected to perform an audition, even if you are the only student in your section.
- 3) The audition will consist of two items:
 - Chromatic Scale (full range)
 - Attached audition excerpt
- 4) The audition excerpt is taken from the Senior Regional Orchestra Audition music. If you are interested in taking an SRO audition (acceptance to the group is an automatic All-State audition), please see Mrs. Jacoby for the complete set of excerpts. SRO auditions are optional and take place in October.

Senior Regional Orchestra – (August chair placements) Trumpets

All-District Band – (December chair placements)

Trumpets

Allegro scherzando (M.M. 84 = ♩)

leggiere

mf

dolce

Wind Ensemble Chair Placements 2015

- 1) Auditions will occur during the teacher workdays the week before school starts. A specific set of dates will come out during band camp that will vary by instrument.
- 2) ALL students are expected to perform an audition, even if you are the only student in your section.
- 3) The audition will consist of two items:
 - Chromatic Scale (full range)
 - Attached audition excerpt
- 4) The audition excerpt is taken from the Senior Regional Orchestra Audition music. If you are interested in taking an SRO audition (acceptance to the group is an automatic All-State audition), please see Mrs. Jacoby for the complete set of excerpts. SRO auditions are optional and take place in October.
- 5)

Senior Regional Orchestra – (August chair placements) Horns

Allegretto

f fieramente

mf

f sf p dolce

con espress.

p

All-District Band – (December chair placements)
Horns

71 *Allegro moderato.* FACILENT

Wind Ensemble Chair Placements 2015

- 1) Auditions will occur during the teacher workdays the week before school starts. A specific set of dates will come out during band camp that will vary by instrument.
- 2) ALL students are expected to perform an audition, even if you are the only student in your section.
- 3) The audition will consist of two items:
 - Chromatic Scale (full range)
 - Attached audition excerpt
- 4) The audition excerpt is taken from the Senior Regional Orchestra Audition music. If you are interested in taking an SRO audition (acceptance to the group is an automatic All-State audition), please see Mrs. Jacoby for the complete set of excerpts. SRO auditions are optional and take place in October.

Trombones

Senior Regional Orchestra – (August chair placements)

No. 28

Allegro (♩=128)

f

All-District Band – (December chair placements)
Trombones

Wind Ensemble Chair Placements 2015

- 1) Auditions will occur during the teacher workdays the week before school starts. A specific set of dates will come out during band camp that will vary by instrument.
- 2) ALL students are expected to perform an audition, even if you are the only student in your section.
- 3) The audition will consist of two items:
 - Chromatic Scale (full range)
 - Attached audition excerpt
- 4) The audition excerpt is taken from the Senior Regional Orchestra Audition music. If you are interested in taking an SRO audition (acceptance to the group is an automatic All-State audition), please see Mrs. Jacoby for the complete set of excerpts. SRO auditions are optional and take place in October.

Senior Regional Orchestra – (August chair placements) Euphoniums

No. 28

Allegro (♩=128)

f

All-District Band – (December chair placements)
Euphoniums

34

Rochut #26

Trombone / Euphonium B.C.

Allegro moderato (♩ = 56)

Wind Ensemble Chair Placements 2015

- 1) Auditions will occur during the teacher workdays the week before school starts. A specific set of dates will come out during band camp that will vary by instrument.
- 2) ALL students are expected to perform an audition, even if you are the only student in your section.
- 3) The audition will consist of two items:
 - Chromatic Scale (full range)
 - Attached audition excerpt
- 4) The audition excerpt is taken from the Senior Regional Orchestra Audition music. If you are interested in taking an SRO audition (acceptance to the group is an automatic All-State audition), please see Mrs. Jacoby for the complete set of excerpts. SRO auditions are optional and take place in October.
- 5) All flutes must audition on flute. You may ALSO choose to prepare the piccolo audition.
- 6) All oboes must audition on oboe. You may ALSO choose to prepare the English horn audition.

Senior Regional Orchestra – (August chair placements) Bass Trombone

All-District Band – (December chair placements)
Bass Trombone

Wind Ensemble Chair Placements 2015

- 1) Auditions will occur during the teacher workdays the week before school starts. A specific set of dates will come out during band camp that will vary by instrument.
- 2) ALL students are expected to perform an audition, even if you are the only student in your section.
- 3) The audition will consist of two items:
 - Chromatic Scale (full range)
 - Attached audition excerpt
- 4) The audition excerpt is taken from the Senior Regional Orchestra Audition music. If you are interested in taking an SRO audition (acceptance to the group is an automatic All-State audition), please see Mrs. Jacoby for the complete set of excerpts. SRO auditions are optional and take place in October.

Senior Regional Orchestra – (August chair placements) Tubas

21.

f

Con moto

p

All-District Band – (December chair placements)

Tubas

Wind Ensemble Chair Placements 2015

- 1) Auditions will occur during the teacher workdays the week before school starts. A specific set of dates will come out during band camp that will vary by instrument.
- 2) ALL students are expected to perform an audition, even if you are the only student in your section.
- 3) The audition will consist of two items:
 - Chromatic Scale (full range)
 - Attached audition excerpt
- 4) The audition excerpt is taken from the Senior Regional Orchestra Audition music. If you are interested in taking an SRO audition (acceptance to the group is an automatic All-State audition), please see Mrs. Jacoby for the complete set of excerpts. SRO auditions are optional and take place in October.
- 5) All Percussionists will audition on mallets, snare, and timpani. The prepared pieces for auditions will ONLY include the snare sections (and not other accessories).

Percussion - Senior Regional Orchestra – (August chair placements) on back

2015 SRO Percussion Prepared Etude

Timpani (F, Bb, C, F)

Xylophone (4 Med. Hard Rubber Mallets)

Snare Drum (All Rolls are Orchestral)

Timpani $\text{♩} = 128$

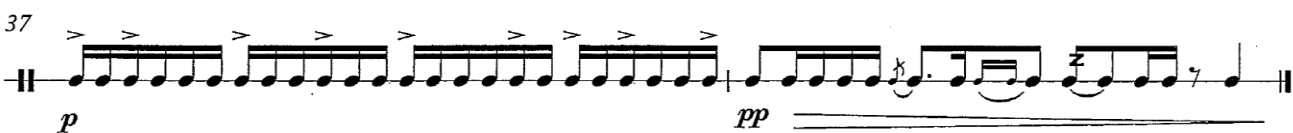
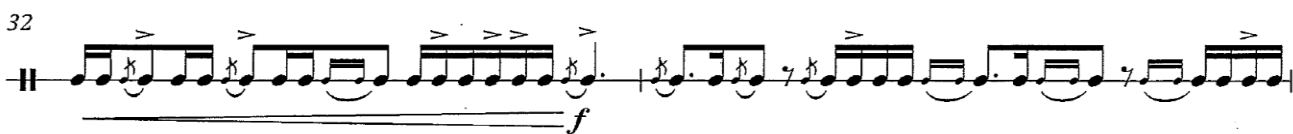

All-District Band – (December chair placements) - MALLETS

8 *Allegretto* (♩=108)
mf
f
mf
p
f

Audition Etudes

ALL-DISTRICT BAND: TIMPANI

14 *Allegro* (♩=120)
 F-A-C-F
f
p
mf
f
dim.
p
f
molto rit.

Audition Etudes

Instrumentation

- ① Snare Drum
- ② Crash Cymbals
- ③ Tambourine
- ④ Triangle
- ⑤ Bass Drum
- ⑥ (Music Stand)

Multiple Percussion

Instrument Placement

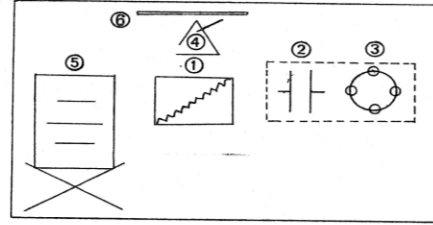

7 *Allegro* ($\text{♩} = 120$)

Snare Drum

f *mf* *fp* *f* *fp* *f*

pp *p* *mf* *pp*

ff *to Crash Cymbals 4*

Crash Cymbals

mf *cresc.*

to Tambourine 4 *ff* *ff* *ff*

pp *to Triangle 4* *ff*

Triangle

p

to Bass Drum 4 **Bass Drum** *mf*

to Snare Drum 4 *fp* *f* *p* *f*

Snare Drum

f *fp* *ff*